Cabbage Melody
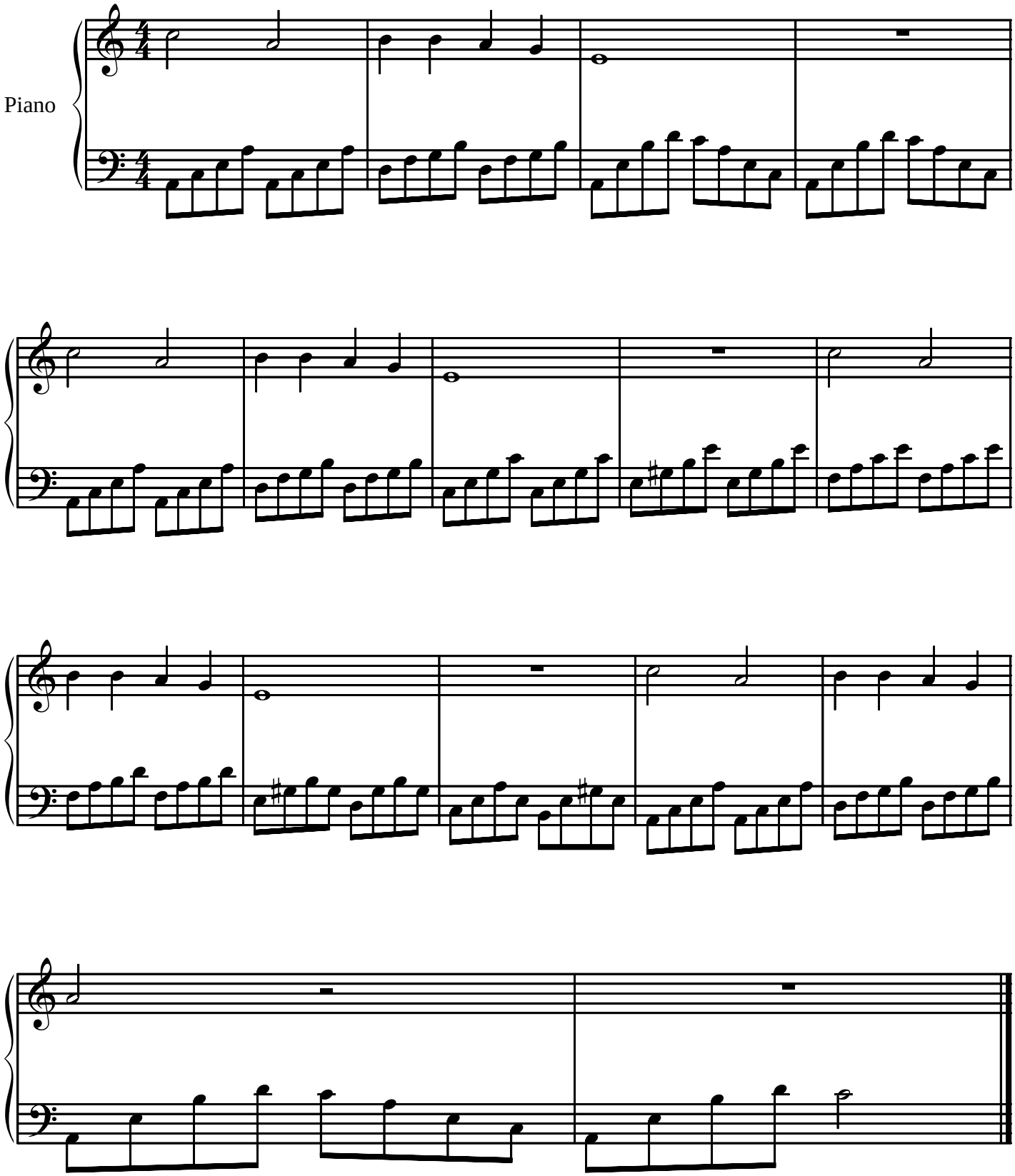
Patrick J Brown